

# BOUNDARY SURVEY

LOT 1, BLOCK 1  
 PLANNING SUBDIVISION UNIT 1  
 GALLUP, NEW MEXICO  
 1001 DEVELOPMENT DRIVE

As the same is shown on the plat filed in the office of the McKinley Country Clerk on January 01, 2009.

Note: The lot shown hereon lies within Zone X, areas determined to be outside the 500-year flood plain, as shown on the FLOOD INSURANCE RATE MAP, revised Dec. 31, 2008. Comm. Panel No., 1234567890

Owners: John C. Gallup, Bk. 01 Comp., Pg. 1234  
 Commitment for Title Insurance, Comm. No. 1234567890 dated December 30, 2008. GPZD Title Company. Schedule A-1  
 Item XX, Shown on Drawing  
 Item XX, Shown on Drawing

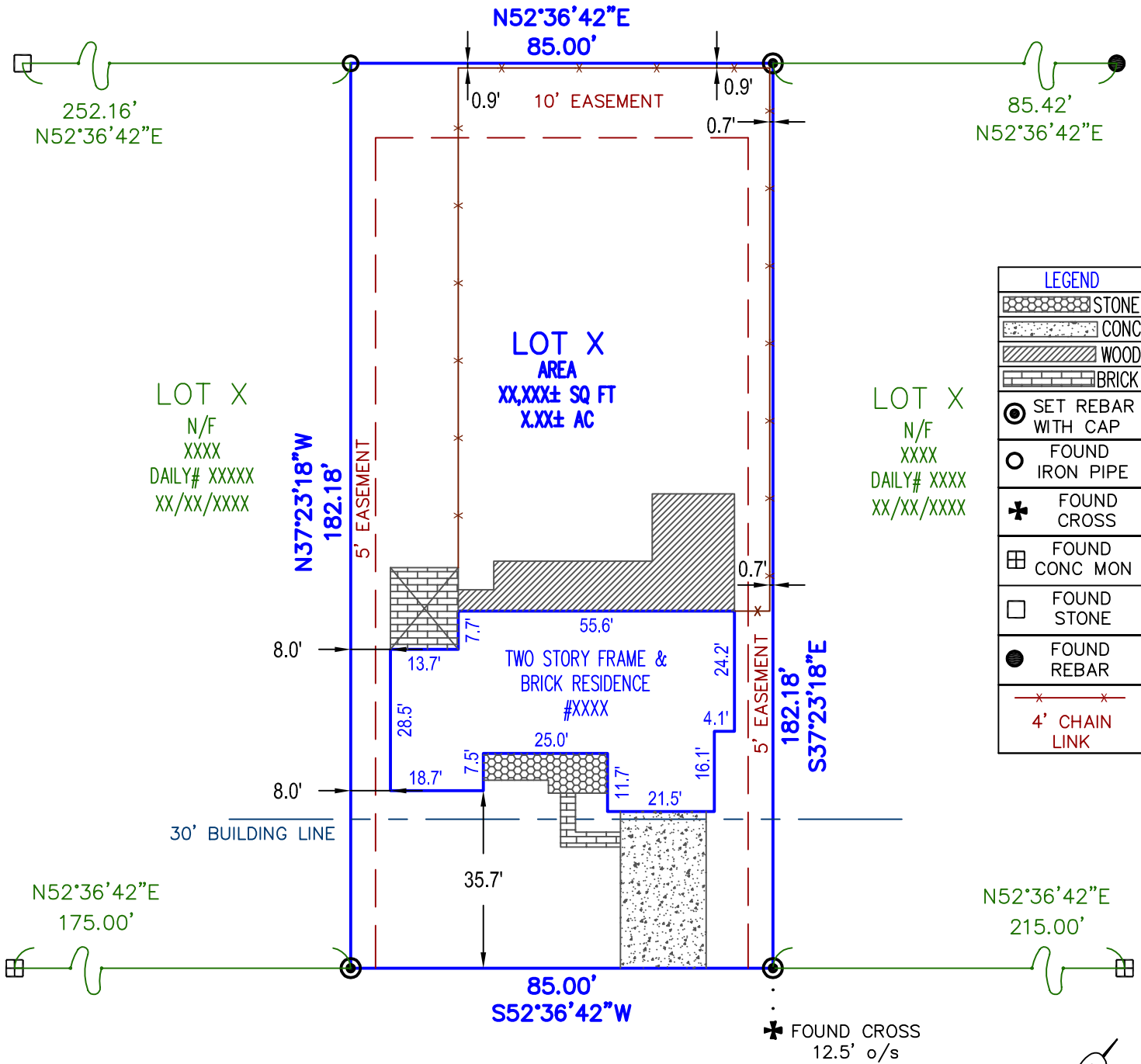

LEGEND	
	STONE
	CONC
	WOOD
	BRICK
	SET REBAR WITH CAP
	FOUND IRON PIPE
	FOUND CROSS
	FOUND CONC MON
	FOUND STONE
	FOUND REBAR
	4' CHAIN LINK

LOT X  
 N/F  
 XXXX  
 DAILY# XXXXX  
 XX/XX/XXXX

LOT X  
 N/F  
 XXXX  
 DAILY# XXXXX  
 XX/XX/XXXX

LOT X  
 AREA  
 XX,XXX± SQ FT  
 X.XX± AC

TWO STORY FRAME &  
 BRICK RESIDENCE  
 #XXXX

SAMPLE DRIVE (50'W)

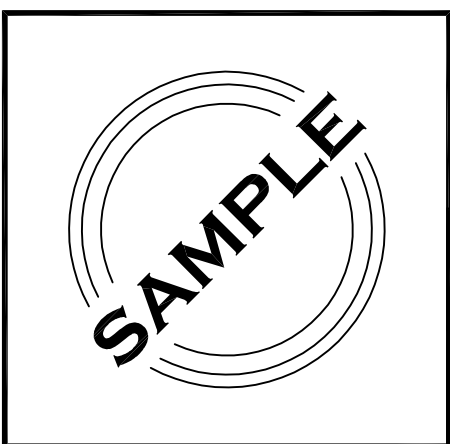
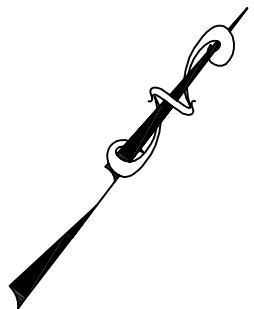

JOB NUMBER: XXXX

DRAWN BY: XXX

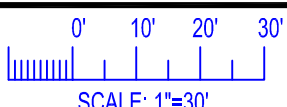

I, John C. Gallup, A New Mexico registered professional surveyor certify that I conducted and am responsible for this survey, that this survey is true and correct to the best of my knowledge and belief, and that this survey and plat meet the Minimum Standards for Surveying in New Mexico

*John C. Gallup*

01/01/2009

John C. Gallup, N.M.P.S. Lic. No. 123456789

Date